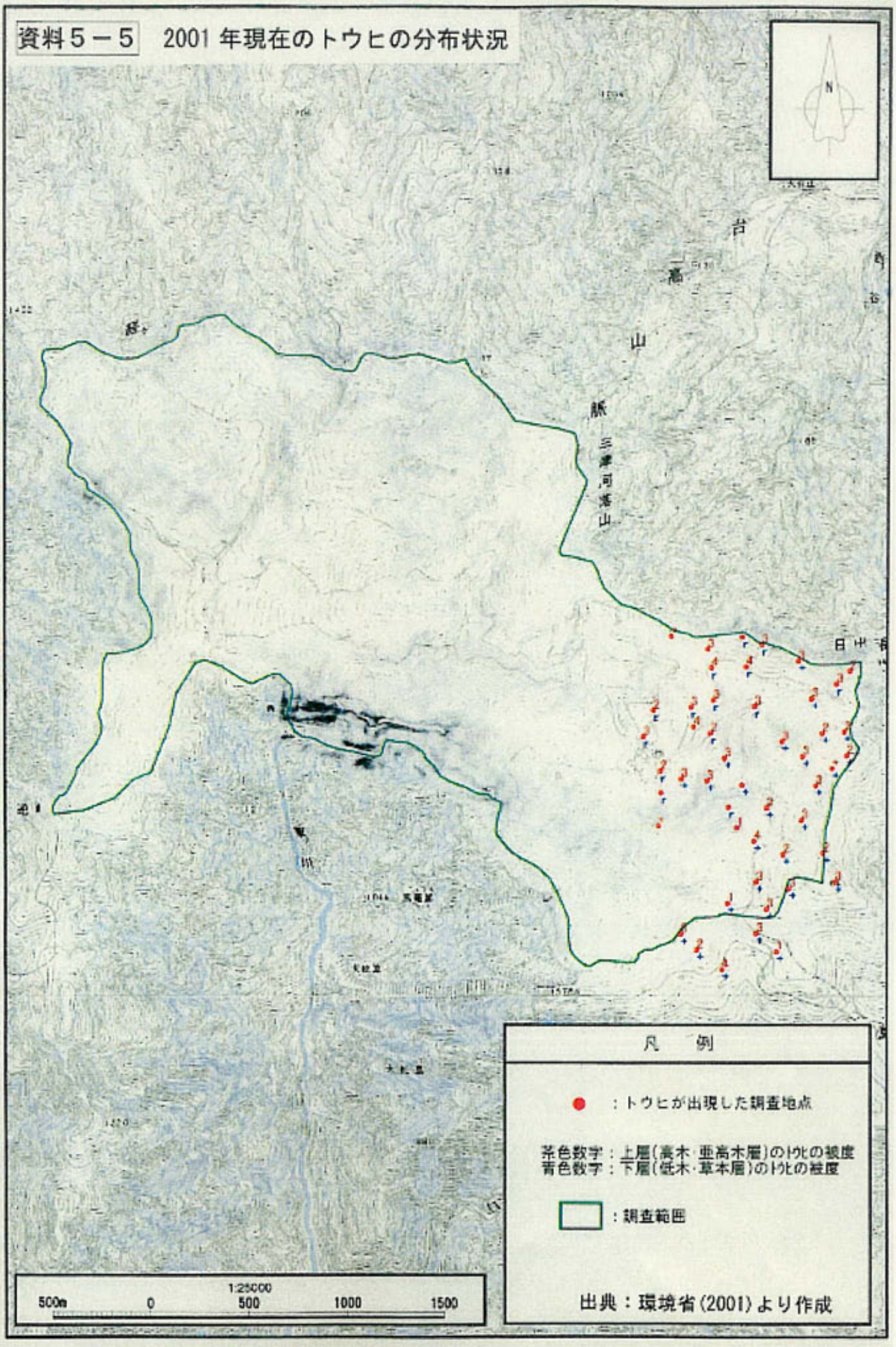資料５－５　2001 年現在のトウヒの分布状況